



Prequalification Document + Company Profile

## **Company Licenses**

M K B H Building Materials Trading LLC

License Number: 854270

Established: 2019

Al Kawther Gneral Transport LLC

License Number: 217472

Established: 1988

*Brand : BHMK Building Materials*

## **License Activities:**

Building & Construction Materials Trading  
Construction & Demolition waste collection and  
transportation services  
Construction Equipment & Machinery Rental

# Company Overview

BHMK Building Materials started in an effort to address the growing demand for high-quality, sustainable construction material products in UAE. With rapid changes in the construction industry environment, changes in the ways of supplying of the materials are also required. Construction materials nowadays should use the highest and latest technologies in their development in order to be sustainable, low-cost and efficient. We have been involved in providing innovative and efficient solutions for beach reclamation and beach profiling works for various hotels and resorts in the UAE.

BHMK have been successful in supplying to a variety of small and large-scale projects, including some of the most iconic constructions in Dubai & Abu Dhabi that regionally and globally are recognized as the gold standard of building development in terms of architectural design, engineering and quality.

## **Mission**

Our mission is to provide the highest quality of services and products with the most competitive prices to our customers. Offering world class customer support and using the fastest and most efficient methods of supply chain solutions to bring products to the hands of our customers.

The core business of BHMK focuses on sourcing and supplying sand & gravel materials as well as Beach renovation services

## **Vision**

Our vision is to become one of the leading suppliers of building material products in the region. Starting with Dubai and UAE as a home market and expanding rapidly to the other MENA countries in the following years.

# Company Profile

**BHMK** is specialized in supplying high quality building & construction materials for small and large-scale projects.

***Our team*** Consists of highly experienced individuals who are determined to deliver our products and services in a way that represents our company culture and values

***Our Products*** are locally sourced, environmentally friendly, and conform with highest levels of standards

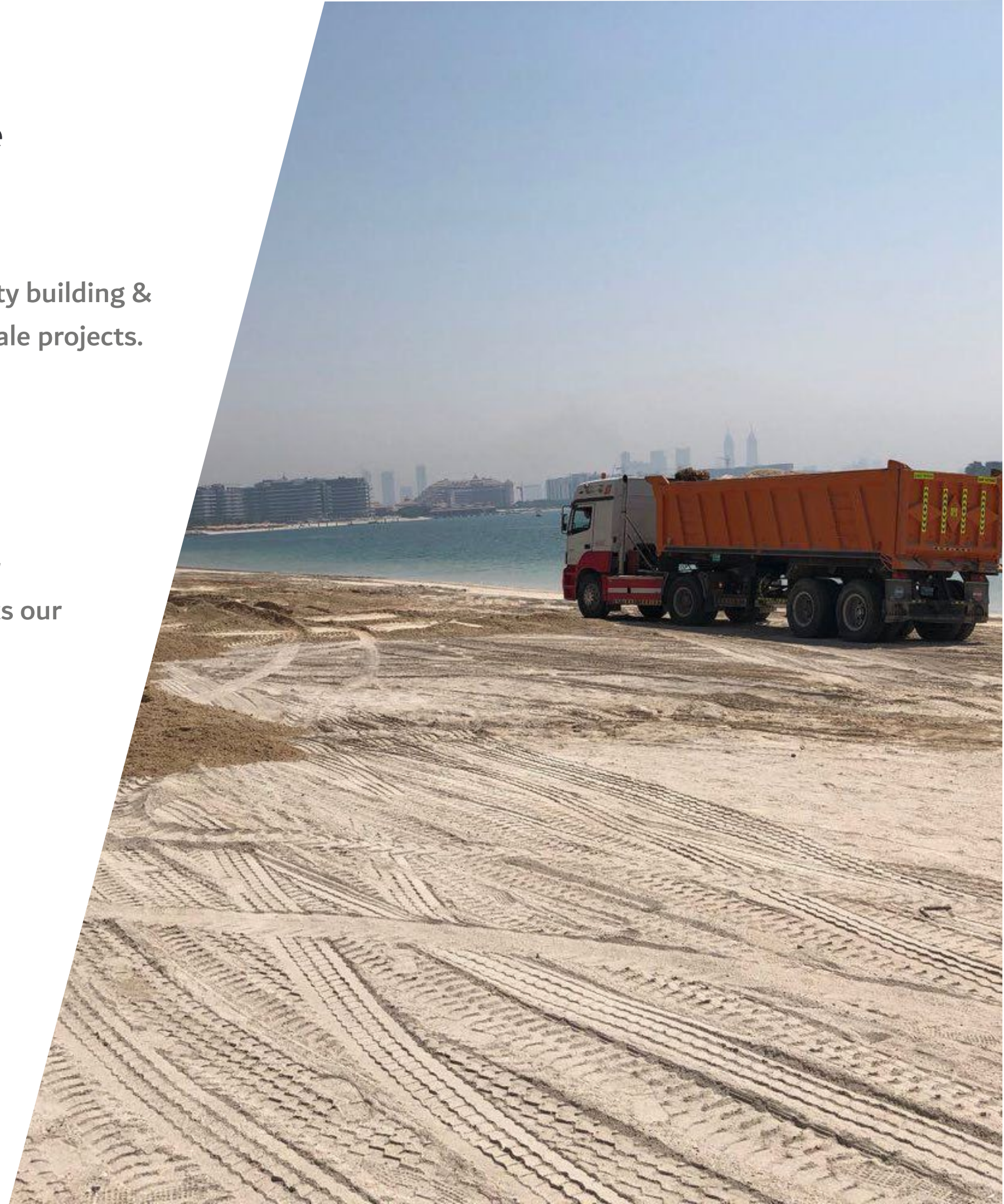



# White Sand

Excavation  
Washing  
Supply  
Transport

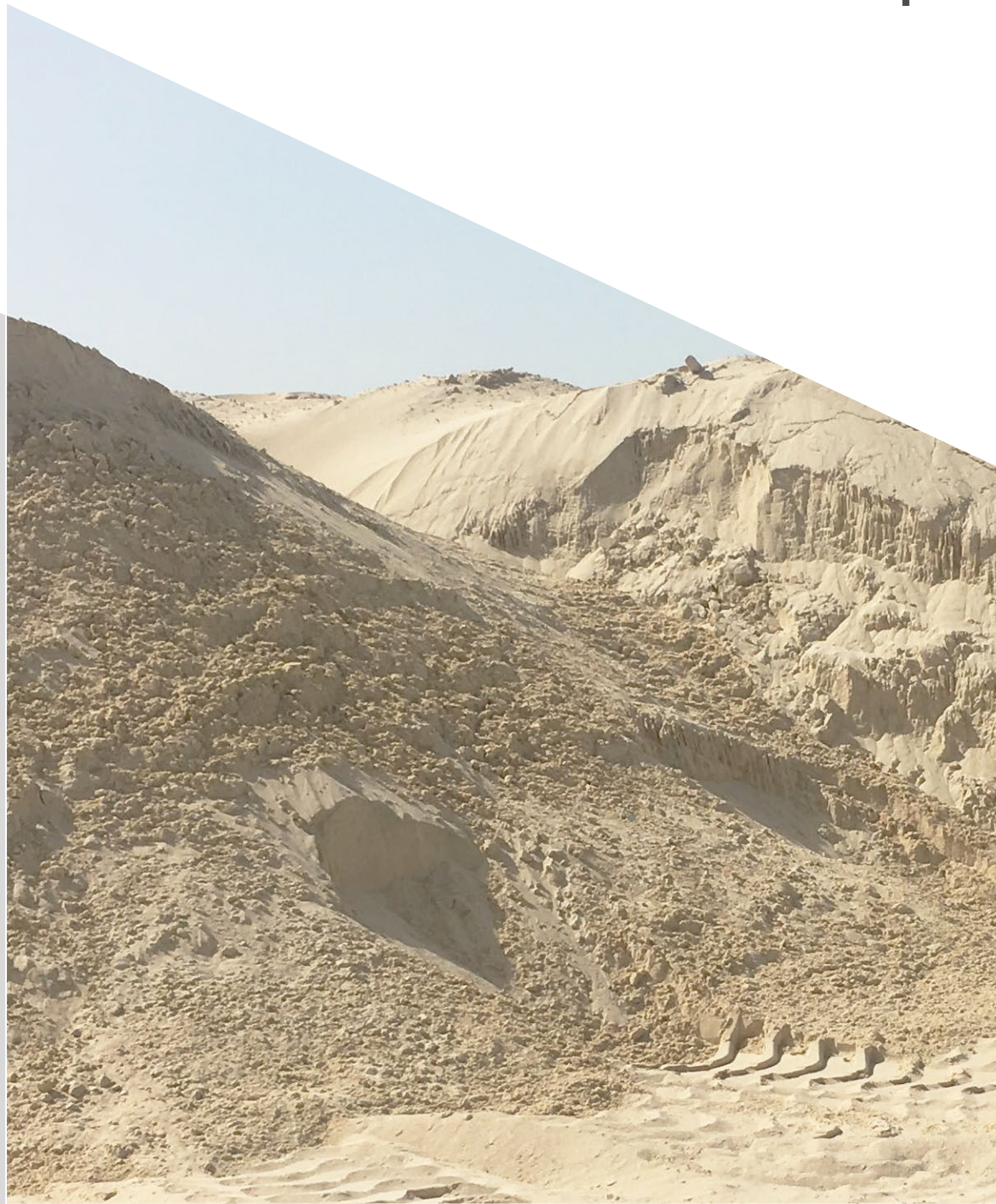

BHMK building materials is one of the market leaders in supplying beach sand also known as “White Sand” or “Washed Sand” in the UAE.

We have full control over all aspects of the supply chain. From excavation to filtration, washing, stocking, supplying and transportation.

BHMK ensures unmatched quality, supplying capacity and pricing for its customers.

We have been able to supply washed sand to projects of various sizes, from small children play area in a private villa, to a large hotel & resort beach profiling and even an international beach soccer tournament.

## Notable Projects:

- FIFA Huawei International Beach Soccer Competition 2017 & 2018
- Sofitel Retreat Hotel by M Gallery – Dubai Palm Jumeirah
- Intercontinental Hotel Al Aqah – Fujairah
- W Hotel the Palm – Dubai
- Emerald Kempinski Palace – Palm Jumeirah, Dubai
- Sweden Island – The world Islands – Heart of Europe Project



**Black Sand**  
Red dune /  
**Sweet Sand**  
**Filling Sand**



**Red Dune Sand**  
Sweet soil

BHMK supplies & Transports high quality agriculture sand also known as red sand in bulk quantities



**Black Sand**

BHMK supplies & Transports  
Washed black sand in Bulk quantities

**BackFilling Sand**

We excavate, supply & transport  
Backfilling sand also known as  
“Dafan” in bulk quantities



Our range of sands are construction grade fully washed and are offered in bulk quantities starting from 3 cubic meters. BHMK has a large supplying capacity on all range of sands.

# Crushed Aggregates

## Supply | Transport

**Aggregate 3/4**



**Aggregate 3/4 = 20 MM - 30 MM**

Aggregate 3/4 is most used in road building, landfilling as well as decorating works in landscaping projects.

**Aggregate 3/8**



**Aggregate 3/8 = 10 MM - 20 MM**

Medium sized aggregate which can be used either alone or as a mix with either aggregate 3/4 or aggregate 3/16 in order to balance the average size of those aggregates.

**Aggregate 3/16**



**Aggregate 3/16 = 05 MM - 10 MM**

Aggregate 3/16 It is also known as the interlock sand because it is used as the bedding layer before laying on the interlocks.



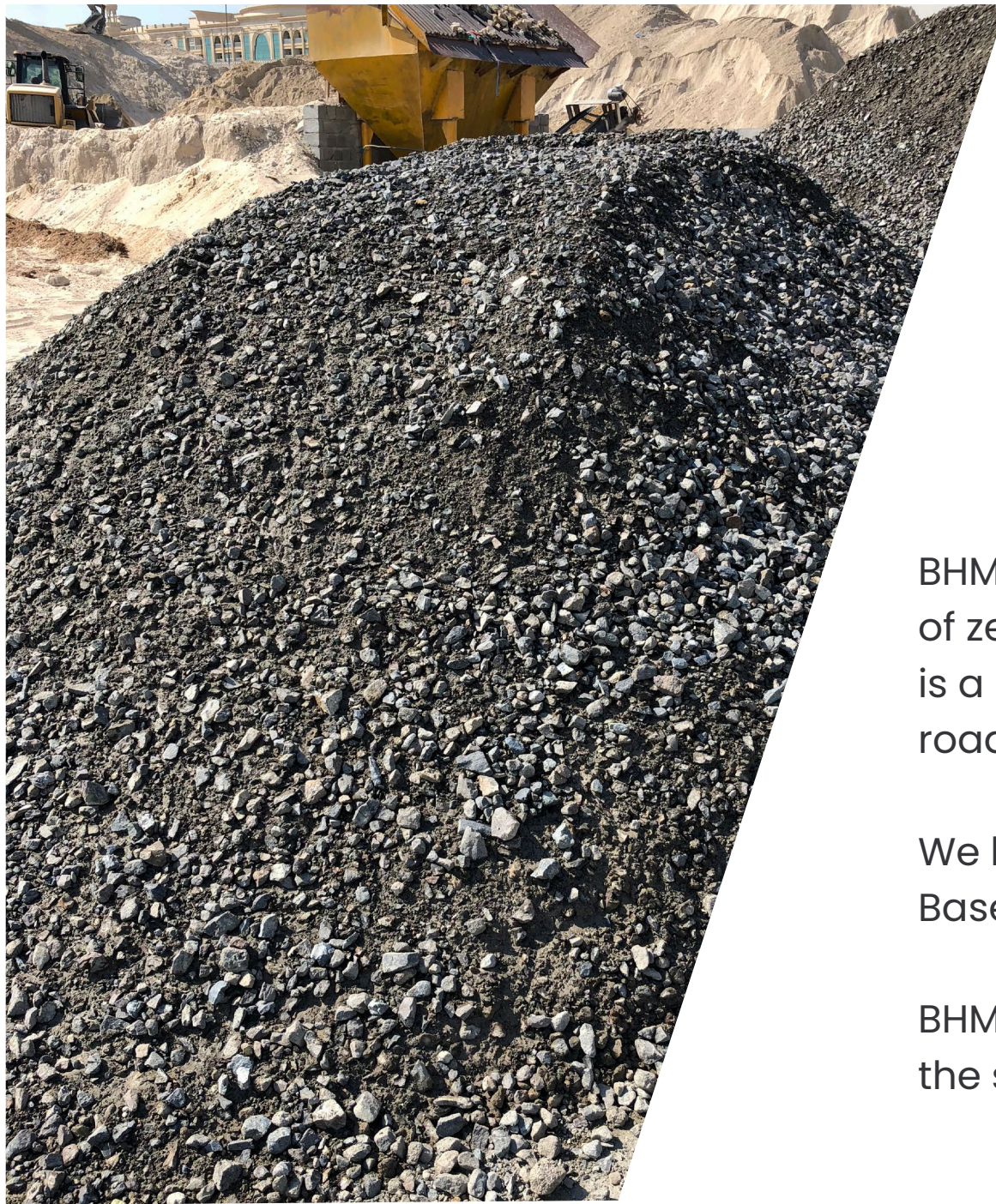

# Road Base Material

Supply | Transport

BHMK supplies Road Base material made from crushed aggregate sizes of zero to 40MM mixed with our own high-quality black sand. The result is a high-quality grade 'A' Road base material that is suitable for every road building and land fill compaction works.

We have the capability to handle more than 1000 cubic meters of Road Base daily in our Ras Al Khor area plant in Dubai.

BHMK also offers leveling, grading, watering & compaction services for the supplied road base material in Dubai & Abu Dhabi

## Notable Projects:

- Dubai Parks & Resorts – Jebel Ali
- Dubai Ship Building Company HQ – Dubai Maritime City
- Mohammed Bin Rashid Al Maktoum Solar Park DEWA – Dubai
- Huawei International Beach Soccer 2017 Competition Parking Area – Dubai
- Damac Hills – Dubai
- Sharjah University campus – Sharjah
- Dubai Expo 2020 main dome – Assembly surface treatment



# Gypsum Powder / Plaster of Paris

BHMK Building materials offers a wide selection of gypsum powder and Plaster of Paris in bulk quantities. Our range of Gypsum powder comes in 3 main packaging:

20KG – Marjan white plaster of Paris – Mesh 100

25KG – Sadaf white Gypsum Powder / Plaster of Paris – Mesh 100

30KG – Sadaf White Gypsum Powder – Mesh 200

Sadaf Gypsum company has been in the regional market for more than 4 decades and is one of the most well-known & respected brands of Gypsum Powder in the GCC, Africa & Indian markets.

Since the year 2014, BHMK exclusively distributes Sadaf Gypsum products in UAE and has been able to attract a large number of contractors and consultants

## Notable Projects:

- American University in Dubai
- Reem Community by Emaar - Dubai
- Al Barari Villas - Dubai
- Emirates Palace Hotel – Abu Dhabi
- Kempinski Hotel – Dubai Palm Jumeirah
- The Address Residence Sky View – Downtown Dubai



# White Cement & Hydrated Lime

BHMK distributes “Sadaf” white cement bags in 50KG packages.

We have the supplying capacity of over 1000 Bags of white cement on a daily basis to Dubai & Sharjah Emirates thanks to our very own shipping and transportation fleet based in Sharjah Industrial Area 3.

Our range of cement fully complies with the latest ASTM standards.  
CEM II / B-L 42.5 N and has a whiteness level of 91.5%

We offer Hydrated lime powder also known in the GCC market as “Noora” Powder. Our range of Hydrated lime comes in packaging of 20KG bags and complies with highest standards of manufacturing and packaging. Our supplying capacity exceeds 900 bags on daily basis to any location in the UAE.

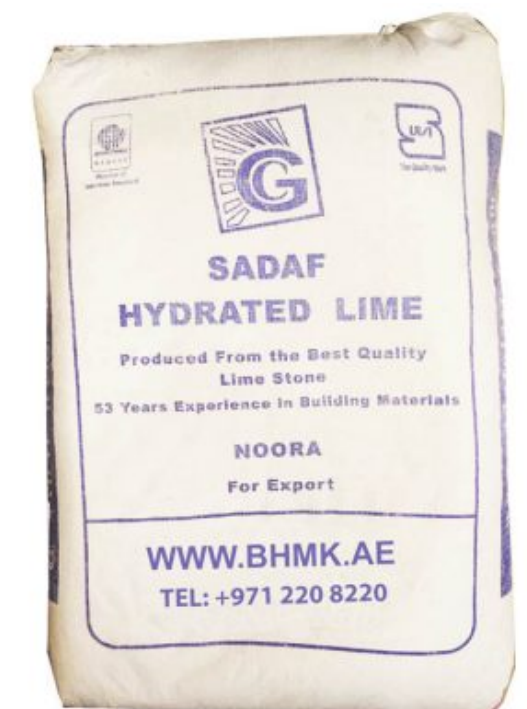



## Excavation Services

BHMK Offers extensive excavation services for small and large projects within the Emirate of Dubai.

We offer Deep excavation , sand pile shifting as well as leveling, rolling and back filling for the same project.

BHMK currently has the capacity to engage in 5 excavation jobs simultaneously using its heavy equipment division to offer the below services:

- Residential foundation excavations in new subdivisions
- Initial site grading
- Bulk and detailed excavations for commercial sites
- Backfilling
- Waste Removal
- Sand Shifting to Dubai Municipality Yards
- Compaction
- Final grading





# Beach Profiling & Nourishment

Beach Profiling and beach nourishment works are one of the most effective means of maintaining a high-quality beach. In places where a complete redesign and development of the beach is not necessary, beach profiling and nourishment works help to renew the existing sand, widen the beach and change the angle of attack of the sea tides in order to reduce the sand loss.





# Complete Beach Profiling

**Beach profiling** is an effective way to widen the beach, reclaim back the lost beach space due to erosion and sand loss and improve the overall beach design in order to have more usable beach space.

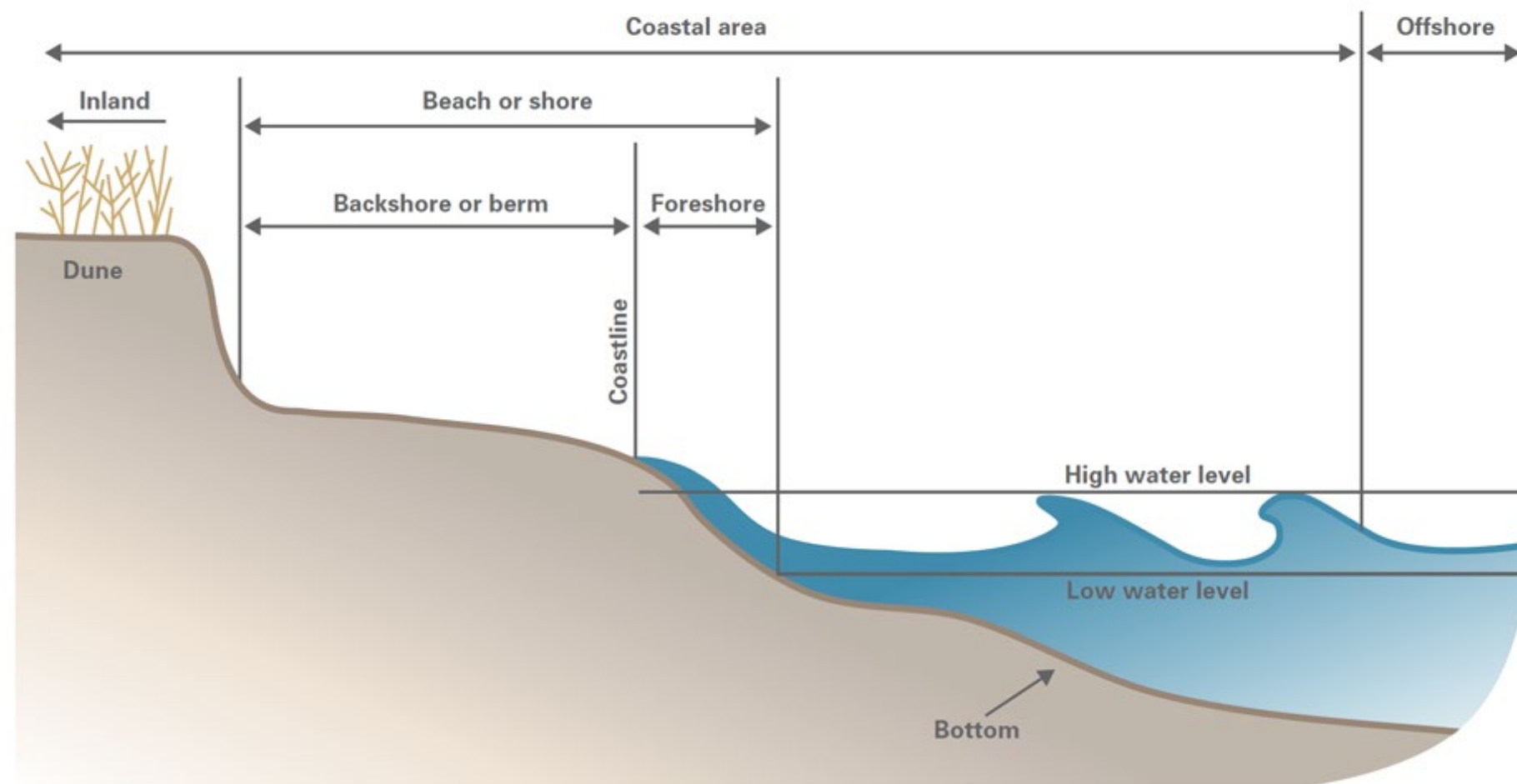

Coastal beaches function as a system. The beach not only includes the dunes and berm, or the dry part of the beach, but also the wet part of the beach that slopes underwater.

Beach Profiling work requires a **careful study** of the beach site location, its seasonal tide and wind conditions, historic records of sand erosion and slope changes. After conducting a study of the above items, we proceed with measurements and **slope design calculations**. The main stages of beach profiling work are as below:

- Site Survey
- Beach area slope design
- Calculations of the needed sand quantity
- Mobilizing the heavy equipment
- Removing/shifting the old sand
- Supply of the fresh new high-quality beach sand
- Leveling/compaction
- final tests

# Beach Nourishment

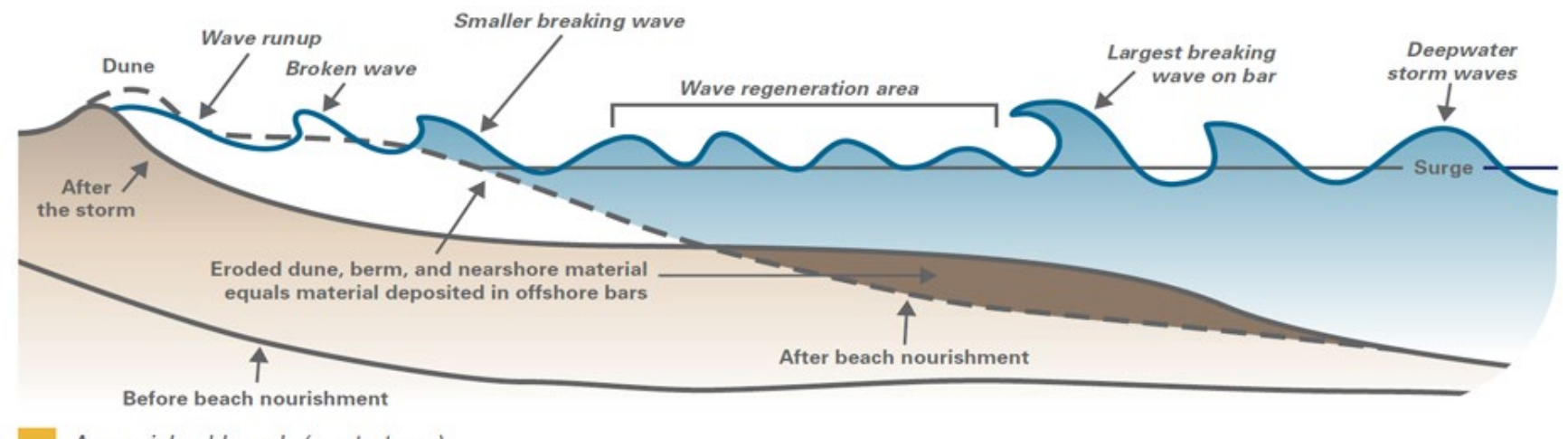
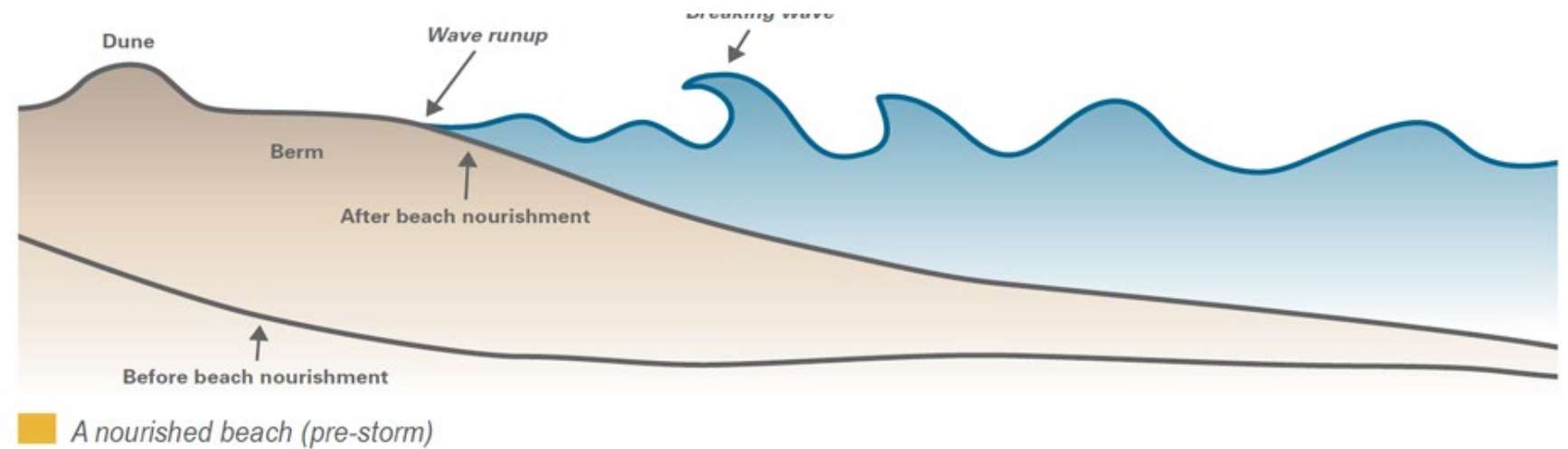

With our vast experience in **beach nourishment** works, we can offer fast, **cost-effective** solutions for replacing the old sand with high quality filtered and **double washed fine beach sand** at your premises.

We understand the value of your beach and we are very flexible in terms of capability, equipment and working hours in order to ensure minimum inconvenience to your guests during the course of the nourishment works.

Our goal is to enable you to offer your guests a 5-star beach experience and increase guest satisfaction.



# Transport Fleet

For fast & Effective Delivery



**3 CBM Tipper Pickup**

Small sized delivery vehicle suitable for total order quantities smaller than 15CBM. Each trip can transport 3 Cubic Meters / 4 tons of sand & aggregates



**20 CBM Tipper Truck**

Medium Sized delivery vehicle also known as 6-wheeler truck. The most used vehicle in our fleet. Can load up to 20 Cubic Meters / 30 Tons of aggregate and sand material



**35/45 CBM Tipper Trailer**

Large sized delivery vehicles. The largest type of vehicle in our fleet can load up to 45 Cubic meters / 75 Tons of sand & aggregate material

# Heavy Equipment Fleet



**Our** range of **heavy equipment** enables us to provide efficient excavation, compaction, leveling and profiling works in **any** kind of environment.

## Machinery List:

- Caterpillar 955- & 965-Wheel Loaders
  - Caterpillar CS563 Vibratory Soil Compactors
  - Caterpillar Excavator 323
  - Bobcat S450 loaders
- And many more including graders JCB Backhoes among them.



## License | Registration



اقتصاد دبي  
DUBAI ECONOMY

### رخصة تجارية Commercial License

#### تفاصيل الرخصة / License Details

|                  |  |                   |
|------------------|--|-------------------|
| License No.      | 854270                                   | رقم الرخصة        |
| Company Name     | M K B H BUILDING MATERIALS TRADING L.L.C | اسم الشركة        |
| Trade Name       | M K B H BUILDING MATERIALS TRADING L.L.C | الإسم التجاري     |
| Legal Type       | Limited Liability Company(LLC)           | الشكل القانوني    |
| Expiry Date      | 22/09/2020                               | تاريخ الإنتهاء    |
| D&B D-U-N-S® No  | 0  | الرقم العالمي     |
| Register No.     | 1452071                                  | رقم السجل التجاري |
| Issue Date       | 23/09/2019                               | تاريخ الإصدار     |
| Main License No. | 854270                                   | رقم الرخصة الأم   |
| DCCI No.         | 327997                                   | عضوية الغرفة      |

#### الاطراف / License Members

| Share / الحصة | Role / الصفة   | Nationality / الجنسية | Name / الإسم   | No./ الشخص |
|---------------|----------------|-----------------------|--|------------|
|               | مدير / Manager | ايران / Iran          | بهروز عبدالرضا حيدريان كل شيخ<br>BEHROOZ ABDOLREZA HEIDARIAN GOL<br>SHEIKH | 484966     |

#### نشاط الرخصة التجارية / License Activities

|  |   |
|--|---|
| Building Hardware & Tools Trading                | تجارة عدد وادوات البناء                     |
| Lighting Poles Trading                           | تجارة اعمدة الانارة                         |
| Ironmongery Trading                              | تجارة المستلزمات المعدنية للمباني           |
| Building & Construction Materials Trading        | تجارة مواد البناء                           |
| Occupational Hygiene & Safety Requisites Trading | تجارة لوازم السلامة والصحة المهنية وادواتها |

#### العنوان / Address

|           |            |           |   |
|-----------|------------|-----------|---|
| Phone No  | تليفون     | P.O. Box  | صندوق بريد  |
| Fax No    | فاكس       | Parcel ID | رقم القطعة  |
| Mobile No | هاتف متحرك |           | ملك الاتحاد العقارية - بردي - مجمع دبي للاستثمار - G1-G6-G16 مكتب رقم B استدامة |

#### الملاحظات / Remarks

|            |            |       |               |             |          |             |
|------------|------------|-------|---------------|-------------|----------|-------------|
| Print Date | 23/09/2019 | 14:51 | تاريخ الطباعة | Receipt No. | 13317888 | رقم الإيصال |
|------------|------------|-------|---------------|-------------|----------|-------------|

يمكنك الآن تجديد رخصتك التجارية من خلال الرسائل النصية القصيرة، أرسل رقم الرخصة إلى 6969 (دو/اتصالات) للحصول على إذن الدفع.

Now you can renew your trade license by sending a text message (SMS). Send your trade license number to 6969 (Du/ Etisalat) to receive payment

وثيقة إلكترونية معتمدة وصادرة بدون توقيع من دائرة التنمية الاقتصادية. لمراجعة صحة البيانات الواردة في الرخصة برجاء زيارة الموقع [www.dubaided.gov.ae](http://www.dubaided.gov.ae)

Approved electronic document issued without signature by the Department of Economic Development. To verify the license kindly visit [www.dubaided.gov.ae](http://www.dubaided.gov.ae)

الهيئة الاتحادية للضرائب  
FEDERAL TAX AUTHORITY



### شهادة تسجيل لضريبة القيمة المضافة في الامارات العربية المتحدة Certificate of Registration for Value Added Tax in the United Arab Emirates

The Federal Tax Authority certifies that the entity below is a registered person for Value Added Tax in the UAE  
تشهد الهيئة الاتحادية للضرائب أن الجهة التالية مسجلة لضريبة القيمة المضافة في الامارات العربية المتحدة

|                             |   |  |
|-----------------------------|---|--|
| Full Arabic legal name      | ام كيه بي اتش لتجارة مواد البناء ش.م.م  | الاسم القانوني الكامل باللغة العربية     |
| Full English legal name     | M K B H BUILDING MATERIALS TRADING L.L.C  | الاسم القانوني الكامل باللغة الانجليزية  |
| Registered address          | 1232 Tamani Arts Office Tower, Al Asayel Street, Business Bay, Dubai, Dubai, United Arab Emirates, 115990, +97142208220 | العنوان المسجل                           |
| Tax Registration Number     | 100461833400003   | رقم التسجيل الضريبي                      |
| Effective Registration Date | 01/01/2020  | تاريخ التسجيل الفعلي                     |
| First VAT Return Period     | 01 Jan 2020 - 31 Mar 2020 and quarterly thereafter  | فترة أول إقرار لضريبة القيمة المضافة     |
| VAT Return due date         | 28 Apr 2020   | تاريخ استحقاق إقرار ضريبة القيمة المضافة |

|                                     |  |                               |
|-------------------------------------|--|-------------------------------|
| Start and end dates of Tax periods: | 1 Apr to 30 Jun, 1 Jul to 30 Sep, 1 Oct to 31 Dec, 1 Jan to 31 Mar | بداية ونهاية الفترات الضريبية |
|-------------------------------------|--|-------------------------------|

يرجى التأكد من صحة تفاصيل الشهادة. يجب إبلاغ الهيئة الاتحادية للضرائب في حال تغيير الاسس التي حصلت فيها على رقم التسجيل الضريبي الخاص بك.

Please check that the details on this certificate are correct. You must inform the Federal Tax Authority of any change on the basis of which you obtained your Tax Registration Number.



Issuing Date: 05/01/2020

تاريخ الإصدار



اقتصادية دبي  
DUBAI ECONOMY

## رخصة تجارية Commercial License

### تفاصيل الرخصة / License Details

|                  |                                 |                   |
|------------------|---------------------------------|-------------------|
| License No.      | 217472                          | رقم الرخصة        |
| Company Name     | AL KAWTHER GNERAL TRANSPORT EST | اسم الشركة        |
| Trade Name       | AL KAWTHER GNERAL TRANSPORT LLC | الإسم التجاري     |
| Legal Type       | Limited Liability Company(LLC)  | الشكل القانوني    |
| Expiry Date      | 16/08/2020                      | تاريخ الإنتهاء    |
| D&B D-U-N-S * No | 534473129                       | الرقم العالمي     |
| Register No.     | 1286594                         | رقم السجل التجاري |
| Issue Date       | 17/08/1988                      | تاريخ الإصدار     |
| Main License No. | 217472                          | رقم الرخصة الأم   |
| DCCI No.         | 14251                           | عضوية الغرفة      |

### الاطراف / License Members

| Share / الحصص | Role / الصفة   | Nationality / الجنسية | Name / الإسم    | No./رقم الشخص |
|---------------|----------------|-----------------------|-----------------|---------------|
|               | Manager / مدير | Iran / ايران          | ايرج سياه هزيري | 259239        |
|               |                | IRAQ                  |                 |               |

### نشاط الرخصة التجارية / License Activities

|  |                                     |
|--|-------------------------------------|
| Cargo Transport by Light Trucks                                      | نقل البضائع بالشاحنات الخفيفة       |
| Construction & Demolition waste collection & Transportation Services | خدمات جمع ونقل مخلفات البناء والهدم |
| Cargo Transport by Heavy Trucks                                      | نقل البضائع بالشاحنات الثقيلة       |
| Air Cargo Services   | خدمات الشحن الجوي للبضائع           |
| Construction Equipment & Machinery Rental                            | تأجير معدات وآليات التشييد والبناء  |

### العنوان / Address

|           |                |            |           |           |   |
|-----------|----------------|------------|-----------|-----------|---|
| Phone No  | 971-4-3331130  | تليفون     | P.O. Box  | 7007      | صندوق بريد  |
| Fax No    | 971-4-3330157  | فاكس       | Parcel ID | C-002-002 | رقم القطعة  |
| Mobile No | 971-52-7107110 | هاتف متحرك |           |           | محل ملك مؤسسة دبي العقارية - راس الخور الصناعية 2 |

### الملاحظات / Remarks

الالتزام بشروط مؤسسة دبي للمواصلات والمراجعة عند تسجيل المركبات الجديدة.  
تم اضافة نشاط بتاريخ 06/08/2018

Print Date 01/09/2019 13:34 تاريخ الطباعة Receipt No. 13295179 رقم الإيصال

|          |                 |
|----------|-----------------|
| Activity | الجهات التي لها |
| Owners   | صلاحية متابعة   |

يمكنك الآن تجديد رخصتك التجارية من خلال الرسائل النصية القصيرة، أرسل رقم الرخصة إلى 6969 (دو/اتصالات) للحصول على إذن الدفع.

Now you can renew your trade license by sending a text message (SMS). Send your trade license number to 6969 (Du/ Etisalat) to receive payment

وثيقة إلكترونية معتمدة ومصادرة بدون توقيع من دائرة التنمية الاقتصادية. لمراجعة صحة البيانات الواردة في الرخصة يرجى زيارة الموقع [www.dubaided.gov.ae](http://www.dubaided.gov.ae)

Approved electronic document issued without signature by the Department of Economic Development. To verify the license kindly visit [www.dubaided.gov.ae](http://www.dubaided.gov.ae)

الهيئة الاتحادية للضرائب  
FEDERAL TAX AUTHORITY



## شهادة تسجيل لضريبة القيمة المضافة في الامارات العربية المتحدة Certificate of Registration for Value Added Tax in the United Arab Emirates

The Federal Tax Authority certifies that the entity below is a registered person for Value Added Tax in the UAE  
تشهد الهيئة الاتحادية للضرائب أن الجهة التالية مسجلة لضريبة القيمة المضافة في الامارات العربية المتحدة

|                         |  |   |
|-------------------------|--|---|
| Full Arabic legal name  | إديا ستار للتجارة ش.ذ.م.م  | الاسم القانوني الكامل باللغة العربية    |
| Full English legal name | AL KAWTHER GNERAL TRANSPORT LLC  | الاسم القانوني الكامل باللغة الانجليزية |
| Registered address      | Plot No. 6131023, Sanna Street, Ras Al Khor Ind. Second, Dubai, United Arab Emirates, 7007, +97143331130 | العنوان المسجل                          |

|                             |                 |                      |
|-----------------------------|-----------------|----------------------|
| Tax Registration Number     | 100245748700003 | رقم التسجيل الضريبي  |
| Effective Registration Date | 01/01/2018      | تاريخ التسجيل الفعلي |

|                         |   |  |
|-------------------------|---|--|
| First VAT Return Period | 1 Jan 2018 – 31 Mar 2018 and quarterly thereafter   | فترة أول إقرار لضريبة القيمة المضافة     |
| VAT Return due date     | 28th day following the end of the VAT return period | تاريخ استحقاق إقرار ضريبة القيمة المضافة |

|                                     |  |                               |
|-------------------------------------|--|-------------------------------|
| Start and end dates of Tax periods: | 1 Apr to 30 Jun, 1 Jul to 30 Sep, 1 Oct to 31 Dec, 1 Jan to 31 Mar | بداية ونهاية الفترات الضريبية |
|-------------------------------------|--|-------------------------------|

يرجى التأكد من صحة تفاصيل الشهادة. يجب إبلاغ الهيئة الاتحادية للضرائب في حال تغيير الاسس التي حصلت فيها على رقم التسجيل الضريبي الخاص بك.

Please check that the details on this certificate are correct. You must inform the Federal Tax Authority of any change on the basis of which you obtained your Tax Registration Number.



Issuing Date: 28/01/2018

تاريخ الإصدار



# Projects by BHMK

Supply + Transport + Support

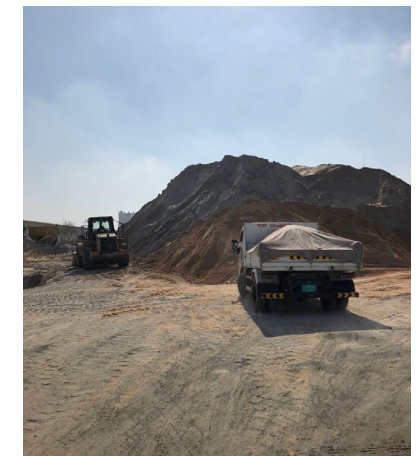
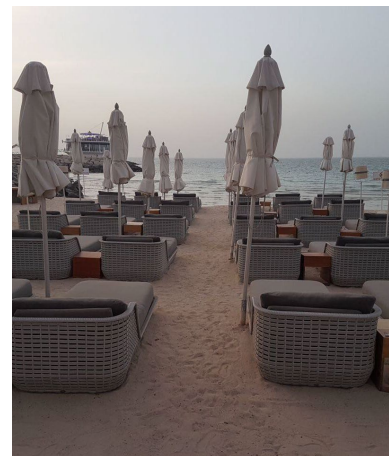
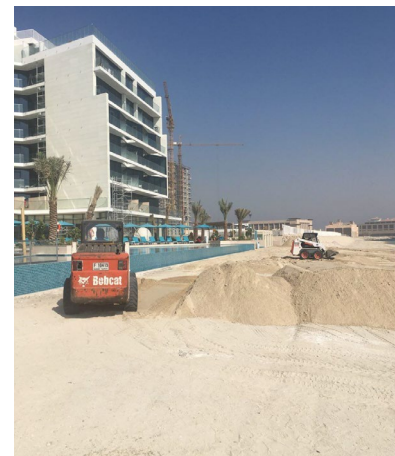
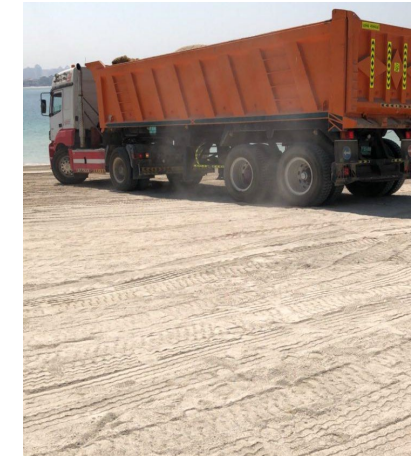
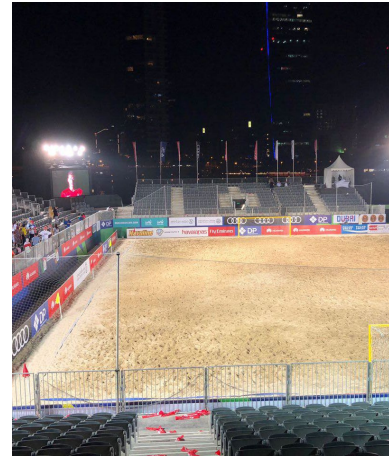
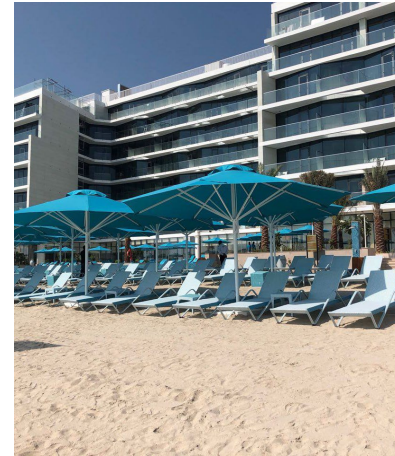

# Major Projects supplied

| Contractor / Project Name  | Location                   | Scope of work   |
|--|----------------------------|---|
| Best Building Contracting – Sharjah University                         | Sharjah                    | White Sand / Black Sand / Road Base supply  |
| Khalidiya Palace Reyhaan by Rotana Group                               | Abu Dhabi                  | Beach sand supply / Beach Profiling   |
| Prime Project International  | Dubai Hills VIP Villas     | White sand / Black sand / Road Base   |
| Symphony Contracting – EXPO2020 Main dome foundation                   | Expo 2020 site             | Supply + Transport Roadbase   |
| ASTECO – Oceana Residence  | Palm Jumeirah              | Supply , Transport , beach profiling – White Beach sand<br>Beach profiling DUKES hotel and resort |
| J.K Bauen Contracting – The Heart of Europe – Sweden Island Resort     | The World Islands          | Supply + Transport – Grade A washed beach sand  |
| W Hotel & Resort – The Palm  | Palm Jumeirah – Dubai      | Supply / Transport – Grade “A” Beach Sand – Complete Beach profiling & Renovation                 |
| BuildMark Contracting  | Souq Al Kabeer – Bur Dubai | Commercial Excavation , Backfill and cart away  |
| XXII VIP Mansion Villas  | Palm Jumeirah – Dubai      | Supply / Transport – Grade “A” Beach Sand   |
| Tilal Al Ghaf – Artificial Beach Project / Green & More landscaping co | Dubai                      | Supply / Transport Grade “A” Beach sand   |
| Emerald Palace Kempinski Palm Jumeirah / Ecocoast                      | Palm Jumeirah – Dubai      | Supply / Transport Grade “A” Beach Sand   |



# Major Projects supplied

| Contractor / Project Name   | Location                              | Scope of work  |
|---|---------------------------------------|--|
| Seven Tides Higher Association                                      | Anantara Resort – Palm Jumeirah Dubai | Beach sand supply / Beach Profiling                                |
| Fujeirah Rotana Resort – Al Aqah                                    | Fujeirah                              | Beach sand supply / Beach Profiling / Armor Rock wall              |
| Al Shafar National Contracting                                      | Dubai                                 | Gypsum Powder  |
| HH Sheikh Mohammed Bin Rashid Al Maktoum Office (Purchase & Supply) | Um Sequim                             | Supply + Transport washed Beach sand                               |
| BAM International   | Yas Arena – Yas Island                | Supply + Transport washed Beach sand                               |
| Obayashi Middle East  | Expo 2020 Dubai – Japan Pavilion      | Supply + Transport – Grade A Black Sand & Road Base                |
| Emaar Leaders Fort Contracting                                      | Dubai Hills                           | Supply + Transport – Washed Sand / Black Sand / Road Base          |
| Desert Group – Desert Landscape Co                                  | Meydan – Dubai                        | Supply / Transport – Grade A Washed Sand                           |
| GEMS Schools  | Dubai                                 | Supply high grade play sand (beach sand)                           |
| Dubai Sports City Authority   | Cricket Stadium - Dubai Sport City    | Supply / Transport Sweet Sand / Red Sand for grass pitch treatment |
| Deemah Stone LLC  | Midfield Terminal – Abu Dhabi Airport | Supply / Transport Grade “A” washed white sand                     |

# Major Projects supplied

| Contractor / Project Name   | Location                            | Scope of work   |
|---|-------------------------------------|---|
| Fourzone ME LLC – Retreat Hotel   | Dubai Palm Jumeirah                 | Supply – White Cement   |
| BUTEC – NSCC International – National Food Products Company NFPC Mega Plant | Kizad – Abu Dhabi                   | Supply, Transport – White Sand Full Washed  |
| Subtech Offshore DMC  | Dubai Maritime City                 | Supply – Jumbo Bag Filling Sand Bags for Ocean floor Internet cables installation |
| Dubai International Reinforced Plastics – DIRP                              | Umm Ramool – Dubai                  | Supply , Transport – Black Sand   |
| MULK Holdings - Mohammed Bin Rashid Al Maktoum Solar Park                   | Al Qudra DEWA Solar Plant – Dubai   | Supply – Road Base  |
| M Gallery by Sofitel – HS Dubai   | Retreat Hotel – Palm Jumeirah Dubai | Supply / Transport / Leveling white beach sand full washed                        |
| Pro Scape Group – Damac Paramount Project                                   | Business Bay – Dubai                | Supply , Transport – Washed White Plaster Sand                                    |
| Dubai Ship Building & Engineering   | Dubai Maritime city                 | Supply – Black Sand / Road Base / Interlock Sand                                  |
| Nakheel Mall Project  | Dubai Palm Jumeirah                 | Supply / Transport – Mixed Aggregates   |
| Emirates Post Office Head Quarters & Branches                               | Abu Dhabi , Dubai , Sharjah, Ajman  | Supply – Range of Greenseal Waterproofing Materials                               |
| Simplex Infrastructure – Damac Hills  | Al Qudra Rd – Dubai                 | Supply – Gypsum Powder  |



# Major Projects supplied

| Contractor / Project Name                                      | Location                                       | Scope of work  |
|--|--|--|
| DMCC – Jumeirah Lakes Towers Recreation Parks                  | Jumeirah Lakes Towers – Dubai                  | Supply of natural white sand – Full Washed   |
| Concrete Repairs and contracting co                            | Zayed Soccer City Football Stadium – Abu Dhabi | Supply - GS Polydek Waterproofing Membrane   |
| Huawei Beach Soccer Competition 2017 – Jumeirah Land           | Business Bay Dubai                             | Supply Grade “ A “ Beach sand full washed – Cement Blocks / Road Base – Leveling , Watering , Compaction |
| Nakheel JVC Residential Building (Several plots/contractors    | Jumeirah Village Circle Dubai                  | Supply – Black Sand / Road Base / Plaster sand full washed   |
| GTS Demolitions – Emaar Fountain View towers Dubai Mall bridge | Mohammed Bin Rashid Boulevard Dubai            | Supply – Mixed Aggregate 3/4 & 3/8   |
| Ocon Contracting – Minhad Airbase                              | Emirates Road – Dubai                          | Supply - White sand full washed  |
| Al Fursan Contracting – Residential Building complex           | Al Warqa - Dubai                               | Supply – Gypsum Powder Plaster of Paris  |
| Specialist Contracting – Lego Land Theme Parks Project         | Dubai Parks & Resorts – Jebel Ali              | Supply – Road Base / Black Sand / Aggregates   |
| Intercontinental Hotel and Resort Fujairah                     | Al Aqah – Fujairah                             | Supply , Transport , Leveling full washed white beach sand – Beach sand profiling                        |
| Green Vista Pools & Landscaping Signature Villa Project        | Palm Jumeirah – Dubai                          | Supply – Cementitious Waterproofing system   |
| Simplex Infrastructures –Al Nabooda Labor Camp                 | Sonapur Area - Dubai                           | Supply – White Cement  |
| Tesla Auto Showroom Dubai - Bin Hada Contracting/Al Nabooda    | Sheikh Zayed Road                              | Supply – Cementitious Waterproofing System   |

# Contact

## Head Office:

1232 Tamani Arts Office Tower – Business Bay – P.O.Box: 115990  
Dubai – UAE



## Warehouses:

### (Sand & Gravel Warehouse)

Sanaa Street – Ras Al Khor Industrial Area 2 – P.O.Box: 7007  
Dubai – UAE

### (Sand Washing Plant)

Halab Street – Al Qusais Industrial Area 2 – P.O.Box: 1903 Dubai – UAE

### (Gypsum Powder & White Cement)

Street No.44 , Second Industrial area Rd – Sharjah Industrial Area 3

Tel: +971 4 220 8220

Dir: +971 50 344 1620

Email: [sales@bhmk.ae](mailto:sales@bhmk.ae)

Website: [www.bhmk.ae](http://www.bhmk.ae)